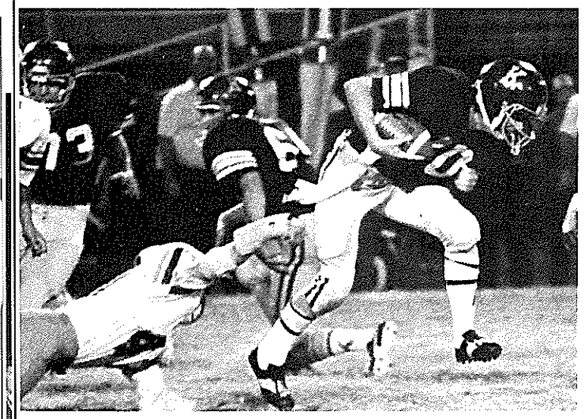

KHS QB Brent Barrs scampers for another first down on a keeper against the Ozona Lions. Kermit won 35-0.

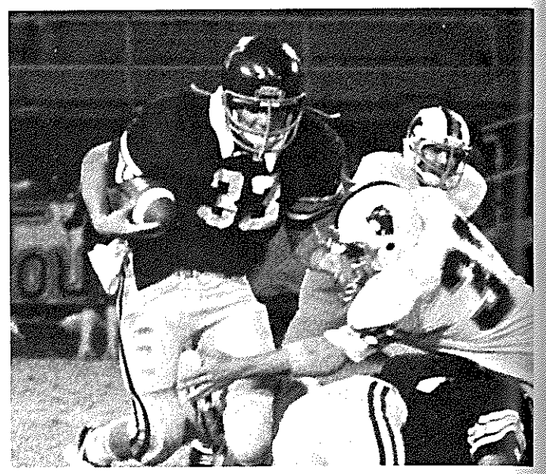

Junior Jennings (33) gives the Lions a taste of Yellow Jacket running.

After achieving a tie with the Sonora Bronchos, the Yellow Jackets hosted the Ozona Lions and handed them a resounding 35-0 loss.

Alfred McGilbra was the first Yellow Jacket to carry the pigskin into the endzone. He was also the leading rusher of the game.

In last two minutes of the opening quarter Deon Bryant added another TD.

Bryant also tallied the only KHS TD of the second quarter. At halftime the Jackets led 21-0.

Adding the final two Kermit touchdowns in the third period were Todd Ethridge and Bryant. Layne Nutt booted all PAT's.

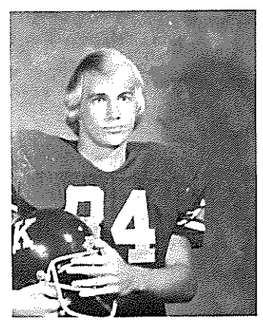

Roy Burleson, Sr.

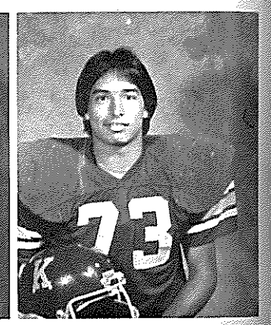

Benny Carrasco, Jr.

Kermit Stings Ozona 35-0

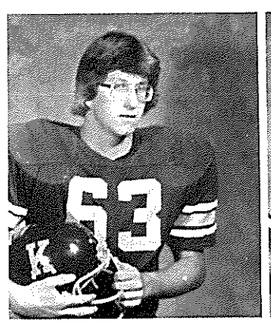

Clark Coburn, Sr.

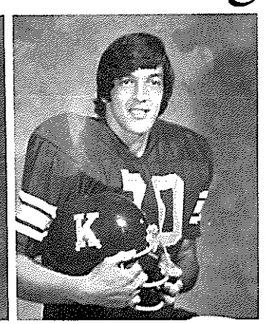

Robert Cockerill, Sr.

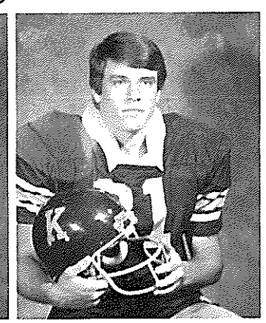

Shannon Cooke, Soph.

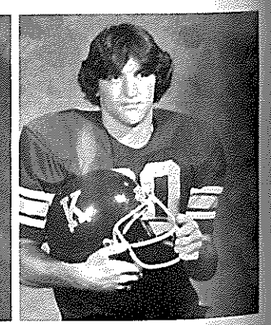

Michael Dick, Sr.

Jackets Edge Golden Cranes 28-20

Dub Dietrich, Sr.

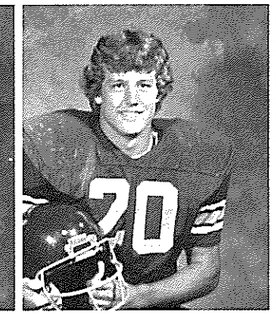

Todd Ethridge, Jr.

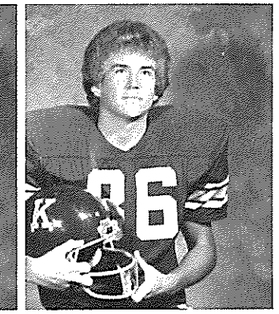

Doug Fields, Sr.

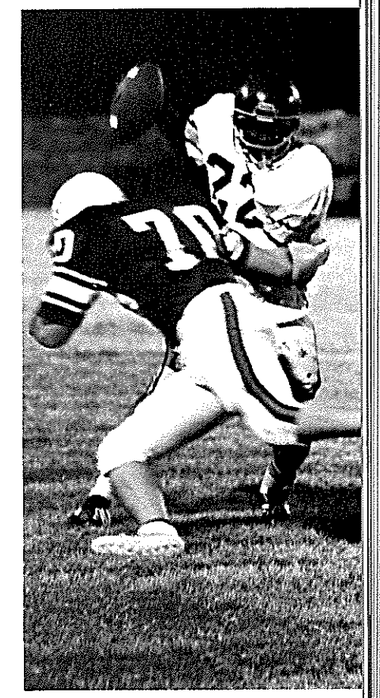

Alfred McGilbra sets up to deliver a halfback pass as a Crane defender rushes.

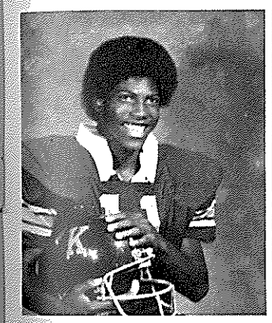

David Fulbright, Soph.

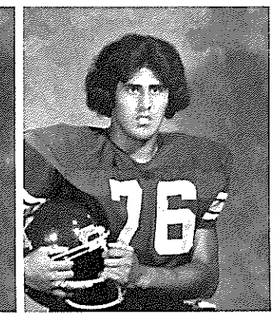

Pete Garcia, Sr.

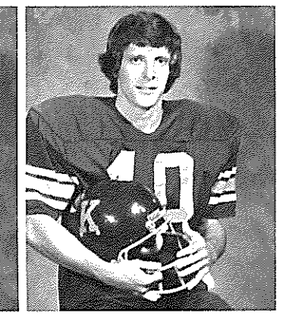

Sammy Hancock, Sr.

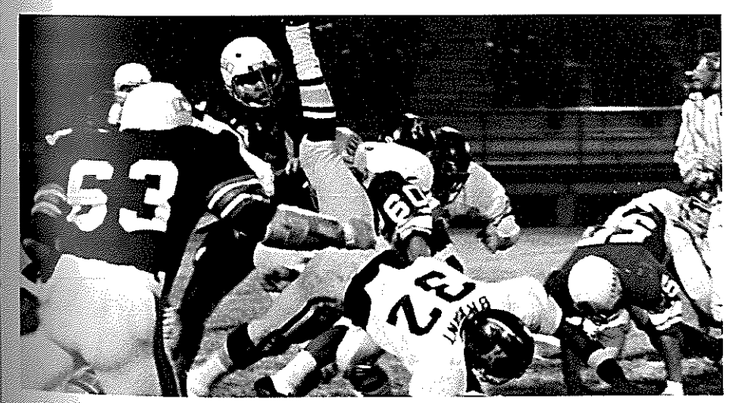

Yellow Jacket Deon Bryant dives over the middle of the line for another Kermit first down against the Crane Golden Cranes.

The Kermit Yellow Jackets outdistanced the Crane Golden Cranes 28 to 20 for the final gridiron class of regular season play and then won the coin toss to represent District 7-AA in the playoffs.

Kermit took the lead in the first quarter as Brent Barrs scored. Next, came another TD in the second quarter by Deon Bryant to put KHS ahead 14-0 at halftime.

In the third stanza Barrs scored again and in the final period Alfred McGilbra put on the finishing touches with his TD. Layne Nutt added all PAT's.

The win over Crane made the Jackets co-district champions with Sonora.